



CUPCAKES AND COCKTAILS

Thursday, September 22, 2022



Benefitting

**LONG ISLAND
CHILDREN'S MUSEUM**



TABLE OF CONTENTS

ABOUT THE EVENT

| | |
|--|----|
| Welcome Letters | 4 |
| Mission & Values | 6 |
| Sponsors and Underwriters | 7 |
| Board of Trustees and Leadership Committee | 10 |

EVENT PROGRAM

| | |
|---|----|
| Honoree Profiles | 12 |
| LICM Theater - 20 Years of Performing Arts at LICM..... | 14 |
| Program | 17 |
| Special Guest Bios | 19 |
| Location Guide | 22 |
| Silent Auction Information | 24 |

JOURNAL ADS

| | |
|-----------------|----|
| Sponsor | 26 |
| Full-Page | 75 |

ABOUT THE EVENT



Cupcakes & Cocktails is the most important fundraising activity undertaken by Long Island Children's Museum annually. This event is unique – bringing the Museum's high energy, creativity and play-based focus to life for our supporters. The goal has always been for grown-ups to experience the magic and wonder that children enjoy at LICM every day.

Over the years, whether in-person or virtual, the Museum staff and trustees have ensured that Cupcakes & Cocktails would enable supporters, attendees or viewers to experience the creativity and interactions that LICM creates for families and schools year round.

Guests experience live music, try their hand at artistic endeavors and challenge themselves and others at classic games. The "try-it" approach is one that our young visitors are very familiar with as they Explore, Play and Create every day throughout the Museum's 40,000+ square feet of dynamic learning environments.

A continuous cocktail party and an active Auction Gallery keep spirits high as supporters from across all industries come together with a common cause of supporting children's development and sparking their curiosity, creativity and a love of learning.



A MESSAGE FROM OUR CO-CHAIRS

Welcome to Cupcakes & Cocktails 2022!

Thank you for joining us tonight to celebrate this resilient organization and recognize some special individuals in our community.

As you will discover, tonight's program and activities shine a spotlight on 20 years of dynamic performances in the Museum's Theater. We are delighted for guests to meet some of the performers who have introduced the magic of live theater to nearly 250,000 LICM visitors over the years. For many of these audience members, this represents their first experience of professional theater, music or dance and ignites a spark to enjoy for a lifetime.

We lead the standing ovation for tonight's honorees who have given back to the community and Long Island Children's Museum in extraordinary ways. We are grateful to Community Leadership Award Recipients Michael and Alexandra Marino and Great Friend to Kids Award Honoree Roni Kohen-Lemle for their active and ongoing commitment to the children in our community.

While this night is designed as a high-spirited event, it has a serious purpose. Our annual fundraiser is projected to raise nearly one-fifth of the Museum's annual operating budget.

With this important goal in mind, we thank every event sponsor, underwriter, ticket purchaser and auction bidder for their support. Your actions provide critical funding to support free or subsidized Museum admission to children with special needs and military families, curriculum enrichment for low-income school districts and dual language learners' preparation for kindergarten. This night enables the LICM Theater to introduce children to the magic of



Scott Rechler

Scott Burman

the performing arts as they enjoy nationally and internationally renowned companies, meet Grammy winners, view world premieres and access sensory-friendly performances.

We close with a final thank you to the Cupcakes & Cocktails Leadership Committee, LICM Board of Trustees, President Suzanne LeBlanc and the staff of the Children's Museum for their unflagging enthusiasm, tireless dedication and financial support that make this Museum shine.

Enjoy a wonderful night.

Scott Rechler
Event Co-Chair

Scott Burman
Event Co-Chair

A LETTER FROM THE MUSEUM PRESIDENT AND BOARD CHAIR

Normal is not a word people associate with Long Island Children's Museum. Special, extraordinary, amazing, fantastic, impressive, wonderful, the best are words visitors use to describe the Museum. The American Alliance of Museums placed LICM in the elite category of museums in the country when it granted us accreditation.

But normal is all we have been hoping for over the past 30 months.

Normal is extraordinary when it means a return to regular hours of operation, a reappearance of public programming and theater productions, a comeback for field trips and camp groups.

Normal means that LICM is able to focus on the future and return to thoughts about ways to serve more, do more and represent more of the community.

You can see the Museum's focus on the future tonight when you view the model for our next permanent exhibit, currently in development. Saltwater Stories highlights Long Island's deep maritime ties and explores how those ties have influenced the history, culture and economic development of Long Island. Staff from across all departments have been working with scientists, educators, tradition bearers and evaluators, and of course, visitors on this exciting addition to the Museum.

When we were approached by Nassau County to take over operations of the landmark Nunley's Carousel, we felt confident that it was in perfect alignment with our mission and values. The expansion of our Museum Row footprint is an exciting first step toward future growth.



Suzanne LeBlanc

Scott Burman

Our return to normal only happened with the support of our dedicated staff, committed board and, of course you ... and the thousands like you, who believe in this Museum and all that it provides to the children of this community.

A handwritten signature in blue ink that reads "Suzanne LeBlanc".

Suzanne LeBlanc
President

A handwritten signature in blue ink that reads "Scott Burman".

Scott Burman
Event Co-Chair



MISSION AND VALUES

MISSION STATEMENT

Connecting all our communities' children, and those who care for them, to one another and to a life of wonder, imagination and exploration. Here, children discover their passions and their relationship to the world we share.

CORE VALUES

We value creativity and the importance of play.

We embrace diversity.

We are dedicated to respect and access for all.

We are committed to excellence.

We nurture cooperation and kindness.

We value the trust of our community and continually seek to earn it.

EVENT SPONSORS

LICM is grateful to our Cupcakes & Cocktails 2022 Sponsors

LEADERSHIP

Roni Kohen-Lemle and Robert S. Lemle
Debby and Scott Rechler, RXR

COMMUNITY

American Global

NEIGHBORHOOD

Bianca and Scott Burman

FAMILY

Engel Burman
Susan and Leonard Feinstein Foundation
Elizabeth McCaul and Frank Ingrassia
PSEG Long Island
Railroad Construction Company Inc.
The Signature B&B Companies



EVENT SPONSORS

FRIENDS

Air Stream Air Conditioning Corporation

Alliant Insurance Services

AmTrust Title / Prime X

Roger & Lori Bahnik,
The Bahnik Foundation

Chubb Surety

Covanta

Steven Dubb and Selby Drummond

Richard and Kate Ferrucci

First Development Corp.

Golieb Family Foundation

Grassi Advisors & Accountants

Hofstra University

Jovia Financial Services

Anna-Maria and Stephen
Kellen Foundation

Laura C. Lemle

Liberty Mutual Insurance

Mulligan Security

National Grid

Rampart Insurance

Resorts World New York City

RT Specialty

Richard and Paula Ruderman

Ultra GC Inc.

CHILDREN'S

ABM

Bond, Schoeneck & King

Champion Elevator

Commercial Building
Maintenance Corp.

Concrete Structures Inc.

CRC Group

DiFazio Power & Electric LLC

Doyle

Equinor Renewables US

Erik & Jackie Gershwind

Jobco Incorporated

Liberty Mutual Surety

Lipsky Construction

Local 94 Operating Engineers

Makena Capital Management

Marcum LLP

Peckar & Abramson PC

Stewart Title Insurance Company

Waiter Tyranski Family

United Air Conditioning

Lisa and Lewis Warren



UNDERWRITERS



LICM4ALL

Advantage Title Group Agency LLC

Ainslie Foundation

Chubb

Rich and Kate Ferrucci

First Republic Bank

Janice Michelle Foundation

Terry and Bob Lindsay

Lostritto Family Foundation

M&T Bank

Precision Carpentry of Westchester

Toscano Financial Group

Zurich American Insurance

WESTBURY STEM

The Donaldson Organization

Susie and Michael Silverstein

Squad Security

Valley Bank

TOGETHER TO KINDERGARTEN

Concrete Structures Inc.

Gould-Shenfeld Family Foundation

Hunan Taste Restaurant

Hunter Business School

Jo-Mark Installations

Lincoln IT

Ridge Abstract Corp.

The Stable Foundation





BOARD OF TRUSTEES

Scott Burman
Chair

Richard Ferrucci II

Peter Schapero
Vice-Chair

Roni Kohen-Lemle

Robert S. Lemle

Glenn Tyranski
Treasurer

Kevin Murphy

Jonathan Nus

Adrienne Robb-Fund
Secretary

Mukund Padmanabhan

Alexander Berger

Scott Rechler

Alison Brennan

Bernadine Waller

Suzanne Brienza

Lisa Warren

Lynne D'Agostino

Suzanne LeBlanc
LICM President

Steven Dubb



EVENT LEADERSHIP COMMITTEE

Lenny Bayer
Goodstein Development Corp.

Alexander Berger
Meyer, Suozzi, English & Klein

Alison Brennan
First Development Corp.

Scott Burman
Engel Burman

Steven Dubb
Beechwood Organization

Richard Ferrucci II
Alliant Insurance

Roni Kohen-Lemle
Founder

Kevin Murphy
RXR

Jonathan Nus
Alvarez & Marsal

Glenn Tyranski
FTI Consulting

Adrienne Robb-Fund
Education Consultant

Erika S. Floreska
LICM Director of Development



Great Friend to Kids Award

RONI KOHEN-LEMLE



Roni's earliest theater memory is of riding the subway at age six with her mother to Times Square, to see *The Music Man* on Broadway. That first experience of being part of an audience, hearing a live orchestra, and feeling immersed in a story made a deep impression. Early childhood classes at the Third Street Music School Settlement introduced Roni to the methods of Carl Orff and Zoltan Kodaly, emphasizing singing and movement and presenting music as play. That philosophy has remained with her, inspired her and shaped the way she views the world.

After becoming a "theater nerd" in high school, Roni graduated from Oberlin College, earned a Juris Doctor degree from Cardozo Law School and went on to pursue graduate study in Music Therapy at NYU. Fieldwork in Music Therapy opened her eyes to the power of music in health and healing. During her time as a Music Together teacher, Roni was able to return to the joy of music and movement with young children.

Roni and her husband Robert are two of the original co-founders of LICM. Along with two other couples, they started meeting and planning in 1989, and Long Island Children's Museum opened as a demonstration site in 1993 on Stewart Avenue. Roni believed that presenting the performing arts at LICM was solidly within its mission. She applied for and received LICM's first theater grant in 1994 for a season of multi-cultural performances, which were presented in a studio room where visitors sat on the floor, interacting closely with performers. A fond memory from that time is of watching performers pass their equipment and trunks through the windows, as it was



the easiest way to get everything into the room!

Roni brought musicians, puppeteers, storytellers, dancers, circus performers and magicians to that room, and watched many children have their own first Theater experience. When the time came to plan for a bigger Museum space, Roni knew that a dedicated theater was a requirement!

The current state-of-the-art theater is an integral part of LICM and premiered at the opening of the permanent museum space in 2002. Roni handed over the direction of the space and the programming to James Packard, LICM's Theater Manager, and credits Jim with

growing the Theater in ways that the founders could never have imagined.

Roni remains on the LICM Board of Trustees and recently stepped down as Board Chair. She currently enjoys exploring energy, frequency and vibration as a sound practitioner, working with singing bowls, gongs, tuning forks and other overtone-emitting instruments. She remains passionate about the LICM Theater and the role of the performing arts in the lives of young children. Roni and Robert look forward to bringing their granddaughter to her first theater experience at LICM!

Long Island Children's Museum honors Roni Kohen-Lemle for her sustaining commitment to the performing arts and for her vision of creating the LICM Theater as a special space where children can laugh, cry, clap, stomp, react, respond and relate to each other and the world we share.

Community Leader Award

MICHAEL AND ALEXANDRA MARINO



Michael and Alexandra Marino fully believe that there is no greater time than the present to donate and contribute to causes and initiatives that provide for a better tomorrow.

Over the years, Michael and Alexandra have centered most of their charitable support through causes near and dear to friends and clients. Through American Global Michael is also a member of the Consulting Contractors Council and American Global has sponsored and worked closely on several charities such as Habitat for Humanity and events to support local and national organizations like Boys and Girls Club of America.

Michael and Alexandra feel there has never been a better time to increase their charitable efforts. Having recently moved back to Long Island they couldn't be more excited to support a place that their children love so much, the Long Island Children's Museum. The Marinos reside in Lloyd Harbor with their three young sons, Leonardo (age 4), Monte (age 2) and Roman (3 months old).

Alexandra worked as a corporate Human Resources and Talent Management professional in both the energy sector and civil infrastructure industry for 12 years. Focused on succession management, workforce planning and talent acquisition and development, she was a trusted advisor helping large organizations align business strategies with HR and talent objectives. Alexandra holds a dual bachelor's degree in Communications and Spanish from Trinity University and graduated with Honors from New York University with a master's degree in Human Resource

Management and Development. She recently decided to take a step away from the corporate world to focus on family, raising her three young sons. She is a decades-long practitioner of yoga and recently received her 200-hour registered Yoga and Prenatal Yoga training certifications.

As Chairman and CEO of American Global, Michael is an innovative and dynamic leader in the construction risk management industry. Founded by Michael when he was 30 years old, American Global is one

of the fastest growing insurance brokers in the country. The innovative and dynamic leader has built a culture of collaboration to attract, develop and retain the best professionals in the industry. Michael founded the company when he and Alexandra were living in Miami and opened four offices in its first year of operation.

Over the last eight years, American Global moved its headquarters to Long Island and has continued to grow throughout the country and internationally. All of American Global's growth has been organic and Michael is most proud of the culture within American Global and focuses on being an employer of choice. Michael received a Bachelor of Science degree in Finance from Trinity University. At Trinity he played soccer and lacrosse and was a member of the 2003 Men's Division 3 National Championship team.

Long Island Children's Museum applauds Alexandra and Michael Marino's commitment to community today and for improving the tomorrows of children and families.



LICM THEATER



20 Years of Performing Arts at LICM 2002-2022

THEATER AND PERFORMING ARTS PROVIDES A SAFE PLACE TO:

Foster creativity and develop focus

Improve academic performance as children learn
to better express themselves

Build bridges between cultures; bringing us together
regardless of ethnicity, religion or age

Promote better social engagement and community involvement

Explore and express what you can't explore or express elsewhere

LESSONS LEARNED BY 1ST AND 2ND GRADERS:

"You have to get over your fears sometimes." "Never let yourself down."

"Everyone is special in their own way. Everyone has different talents."

"You should include others no matter what they look like
or anything about them."

"Don't be a bully - even if they're way different than you. Try to include
them and try to always be nice to them."

COMPASSION, CONNECTION, CREATIVITY

BY THE NUMBERS



1,177 PRODUCTIONS
with 3,733 performances

~ 250,000 Audience Members

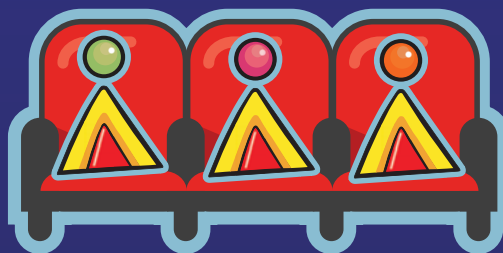
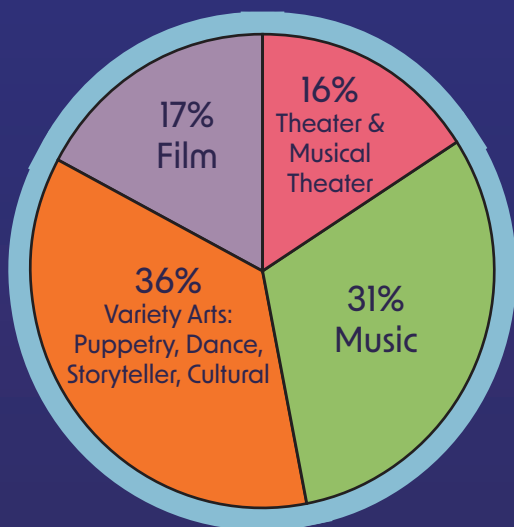

Over 5 years - 10 Sensory Friendly Performances for nearly 1,000 audience members

4,300 professional artists

22 artists nominated for Grammys and 16 won!

Productions from six continents



LICM COMMISSIONED / ORIGINAL MUSICALS





THEATER TESTIMONIALS



LICM's Theater enables our teachers to support these Standards, as well as English Language Arts and Social Studies Learning Standards. Perhaps even more importantly, this is an opportunity to introduce our students – many of whom have never seen live theater – to the performing arts."

- Constance Clark-Snead,
Superintendent of Schools
(retired), Westbury
School District.

"Don't be a bully – even if they're way different than you. Try to include them and try to always be nice to them."

- Child



"At first I was reluctant to take advantage of the theater program; I thought the kids were too young to sit through a performance....the LICM Theater has blown away all my misconceptions about family theater.... we've attended countless programs over the years...the exposure, the dialogues afterwards, the critical thinking, the real experience – that is priceless. My sons now look at all kinds of venues with open minds."

- Parent



PROGRAM

- 7-8:30 p.m. Continuous cocktail party (food stations, bars and activities available throughout the Museum)
- 8:30-9:15 p.m. Honoree Presentation (Main Stage – Lobby)
- “Rise Up”
Composed by Andra Day/Cassandra Batie, Jennifer Decilveo
Performed by Uniondale High School Show Choir
“Rhythm of the Knight”
- Welcome
Suzanne LeBlanc, LICM President
- Great Friend to Kids Award - Roni Kohen-Lemle
With Puppets - Ricky and Horace
- Co-Chair Welcome - Scott Rechler and Scott Burman
- Community Leadership Award - Alexandra and Michael Marino
Presented by Scott Burman
- “Happy”
Composed by Pharrell Williams
Performed by Uniondale High School Show Choir
“Rhythm of the Knight”
- 9:15-11 p.m. Cupcakes, cocktail party, coffee, and passed desserts
- 10 p.m. Silent Auction closes – winners announced

FEATURED ENTERTAINMENT

Mainstage - A Quick 5
LICM'S Theater Ensemble

Liz Jeffery, vocals
Willard Meeks, piano
Michael Palumbo, bass
Michael Leuci, drums/percussion



THEATER TESTIMONIALS



"My kids had such an amazing time yesterday. The show was a tremendous hit. In all honesty, these things were and have always been a long shot for us to attend. They both loved it - I really can't say it enough. I was in tears on the way home because it's nice just to be able to do the things other families take for granted on a daily basis. I appreciate you thinking of families like ours and creating this safe and welcoming environment for us."

- Parent of a child with special needs who attended a Sensory Friendly Theater performance

The LICM Theater "is an oasis for families who need a safe place to engage their child's imagination! Through interactivity, gorgeous sets, beautiful costumes, talented actors, puppet artists, musicians and more, LICM has created a little bit of heaven for school-aged children (and grateful teachers) and their families."

- Lena, playwright



"Everybody is special in their own way. Everyone has different talents."

- Child



SPECIAL GUEST BIOS

Music Program Notes

A Quick 5 is an ensemble of musicians who have performed with LICM's shows. They will perform well known Broadway tunes and standards from the Great American Songbook.



Liz Jeffery, Vocals: Liz Jeffery has been thrilled to call LICM her second home since the fall of 2014 and even more so to be performing with 'A Quick 5' tonight! Since 2014, Liz has been in numerous productions on the LICM stage: Piggy in Mo Willems' *Elephant and Piggy*, Clammy in *Happy as Clams: The Musical*, Rana in *Princess Frog* and more. Other credits include Kate Monster in CAP's *Avenue Q* and Jolene in Eastline's *Hand to God*. Liz is incredibly thankful to gather this Dream Team for this year's Cupcakes event! Liz would like to also thank her family and friends for all of their support in her dreams and endeavors! Especially thankful for her fiancé, Conor for keeping her sane every time she takes on a new adventure.



Willard Meeks Jr., Piano: Willard Meeks Jr. (Pianist) is a Long Island native, an arranger, keyboardist, songwriter and producer of music. Willard has been with LICM as the Theater's Music Director since 2019. With an extensive music career, Willard has toured nationally and internationally with an incredible amount of artists, Whitney Houston and Jennifer Holliday to name a few; and worked on recording albums with artists such as Kanye West. Willard is the main keyboardist at Allen AME Cathedral in Queens, NY. Willard would like to thank his beautiful wife Edna for all the adventures their love brings and all that are to come.



SPECIAL GUEST BIOS



Eitan Prouser, Guitar: Eitan is an avid music lover who has been playing, writing and performing music for over 15 years. His repertoire is eclectic, ranging from rock and metal, to classical, musical Theater, and everything in between. He is a gigging musician in New York performing at a range of venues from the Bowery Electric to 54 Below, and has performed on the national tours of *Rent* and *An Officer And a Gentleman*. You can hear his original compositions on television in shows such as *Countdown to UFC* on FX, *Behind the Music: Pitbull* on VH1, *Made* on MTV, and *Wreck Chasers* on The Discovery Channel. Eitan is a seasoned teacher who has shaped the musical experience of hundreds of young people. As Band Master General of Bach to Rock Port Washington, he has coached, trained, and booked scores of youth bands.



Michael Leuci, Drums/Percussion: Michael has maintained an active music career in the New York area for over 25 years, hailing from an eclectic musical background that comprises performance on drums and percussion, keyboard, guitar and bass, songwriting, original music composition and studio recording and production. With a wide variety of stylistic interests, including rock, jazz, folk, country, classical, electronic and experimental music, Michael has performed and recorded in settings ranging from bands and other music projects to theatrical productions and children's music. Some of his recent production credits include Luis Moreno's album *Veil of Difference* (2021) and Michael Meehan and The Lucky Ones' EP *Angel Midnight* (2022). He also runs MCL Media/Arts (mclma.com), which offers creative services including graphic design and promotional copywriting.



Michael Palumbo, Bass: Michael is excited to be back at the Long Island Children's Museum for this special event. Michael is a graduate from Five Towns College, with a Bachelor's Degree in Musical Theatre. And he also holds a Master's Degree in Childhood Education, from CW Post. Born to rock, forced to work, Michael holds a Client Success position at Cisive, along with being a volunteer EMT / Firefighter, with Lindenhurst Fire Department, currently holding the position of 1st Lieutenant. But his passion for music is always present, and always strong. Other LICM bass player credits include, *Happy as Clams - The Musical*, *Full Circle* and *Shiver Me Patterns*. Michael would like to thank Liz for getting together and including him in this "Dream Team;" his rhythm brother Mike, for always pushing me to do better than my best; his new musical brothers in arms, Eitan and Willard, whom he is very happy to be sharing this musical journey with; and, of course, the one and only James Packard, always ready with help, advice, and anything else we could possibly need.

SPECIAL GUEST BIOS



Founded in 2010, under the direction of Lynnette Carr-Hicks, the Uniondale High School Show Choir Rhythm of The Knight is the first minority show choir to ever win a national show choir competition, which they did in 2022. The choir has been featured on *NBC Today Show*, *The Steve Harvey Show*, *CNN*, *Fox 5 and Friends*, *Good Day NY*, *ABC Here and Now*, *News 12* and other local cable stations. They also performed with the Legendary Barry Manilow, Ben Vereen, Foreigner and the late Kenny Rogers. Rhythm of the Knight has also performed at Mets and Nets games and has been featured at the NY Islander games during half time with New Kids On The

Block. After two years of not competing due to COVID, they were so excited to be back on stage again, and their first performance was at the Long Island Children's Museum's Cupcakes & Cocktails event in Sept 2021. As a result, the choir performed at the Black Women In Media event which received more than 1.4 million onviews on TikTok. The choir competed this year at Show Choir of America in Orlando, FL, and at Nationals in Branson, MO, where they placed 1st. The choir was selected this year to sing at The National State Board Convention in San Diego, CA in 2022. Also, the USB Arena partnered with Rhythm of the Knight to do a special teaser for an Andrea Bocelli concert in December 2022. Rhythm of the Knight is known for the vibrant, energetic soul style it brings to the stage, with performers who are passionately committed to inspiring and entertaining audiences with amazing choreography and outstanding voices.



Austin Costello, Puppeteer: Austin Michael Costello is a Puppet Artist from Long Island, New York. Growing up as a Muppet geek, he pursued his love of dolly-wiggling. Costello received his BFA in Puppet Arts from The University of Connecticut's Puppet Arts Program in 2015 and has studied at The National Puppetry Conference since 2014. He has worked for Puppet Kitchen's monthly Monitor Night, in The Jim Henson Company's New York Creature Shop and Archives, and as a director for The Hudson Vagabond Puppets. His childhood geekiness bloomed in 2017 when part of his Muppet collection was put on display at Museum of The Moving Image in New York as a part of *The Jim Henson Exhibition*. Austin currently works as a freelance Puppet Artist, as an apprentice puppeteer for *Sesame Street*, and here at Long Island Children's Museum Theater as the Resident Puppet Artist, where he has designed, built, directed and performed puppets of many styles. See his work on Instagram (@Stuck_In_EI_VCR) and at www.amcpuppets.com. Appearing courtesy of his legal advisor and talent agent, @The_Unicorn_Lawyer.

Kyle Mahoney, Puppeteer: Kyle Mahoney is a performer and puppet artist who started at LICM in the 2016 production of *Mysterious Lake* and more recently *Elephant & Piggie*. He has performed across Long Island in *The SpongeBob Musical*, *Hand to God*, and *Avenue Q*. Currently he is in between legs of a national tour as the titular character in *Paddington Gets in a Jam*.

Theater Video Credits:

Production company: TWELVE18 Media; Producer/Script Writer: Maureen Aladin; Director: Rob Murat; DP: Devon Smith; Editor: Abel Lawson. Talent: Kid #1 / V.O. Talent: Nina Hao; Parent #1: Qiao Qiao; Kid #2: Maddox Murat; Parent #2: Rob Murat; Theater goers: Lisa Rudin, Amelie Bruffitt, Christine Robinson, Jahosa Robinson, Jovera A.K. Robinson, Josanna Zindzy Robinson. Song Title: "Real Good Feeling;" Artist - MYOA; Songwriters - Mayowa Morenike Allen, Theodore Neil Seidmon.

Honoree Video credits:

Production company: TWELVE18 Media; Producer: Maureen Aladin; Director: Rob Murat; DP: Devon Smith; Editor: Sandra Lena; Talent: Alexandra Marino, Michael Marino, Leo Marino, Monte Marino, Roman Marino.

LOCATION GUIDE

FOOD STATIONS - FIRST FLOOR

"The Book of More Meat" Carving Station

"Wickedly" Good Salmon

"Come From Away" Vegan Station

COCKTAIL BARS

Lobby Bar - Main Lobby

Bubbles Bar - 1st floor near Bubble Exhibit

The Lion's Den - 1st floor in the "Backstage Lounge"

The Phantom Martini Bar - 2nd floor in Pattern Studio

FEATURED DRINKS

"Alexander Hamilton Takes Manhattan" - bourbon, chocolate bitters, vermouth

"Moulin Rouge!" - tequila, lime, splash of pomegranate

"Dear Tito Hansen" - Tito's vodka, lemon juice, rosemary



LOCATION GUIDE

ACTIVITIES – FIRST FLOOR

MARQUIS MIRRORS

Community Gallery

Prepare for show-time and light up the night with an LED compact mirror.

ENJOY THE SHOW! POPCORN BAR

Orange Studio

Skip the concession stand and add your own flavor to this tasty treat mix.

PLAYING THE PART – STEP INTO THE SPOTLIGHT

Communication Station

Dress in character for your next big role!

SHOW TO SHOW

LICM Theater

See excerpts of LICM's 20 year history of performing arts at LICM's Theater.



ACTIVITIES – SECOND FLOOR

LIMELIGHT LOOKS

Tot Spot

Step into the spotlight with a dramatic opera mask that's sure to steal the show.

WALK OF FAME

See Cupcakes & Cocktails Sponsors along your walk to the Pattern Studio.

SALTWATER STORIES

Pattern Studio

See the model and meet the designers of LICM's exhibit in development.

SILENT AUCTION

Ready to bid? Check out the amazing array of experiences, items and shows in the Silent Auction Gallery (first floor or online)

VIEW AUCTION ITEMS

Featured Items:

- Luxury NY Harbor Tour
Courtesy of LICM Honorees, the Marinos!
- Overnight Stay at Oheka Castle
- Long Island Nets Family Experience Package
And More!



Bidding ends Thursday, September 22nd , 10:00PM

SILENT AUCTION

THANK YOU TO OUR SILENT AUCTION DONORS!

Angelic Delights Catering
Carnegie Hall
Cinema Arts Centre
Culinary Heights Gourmet Shop
Garden City Skin Care Center
Garden City Wines & Spirits
Indigo East
Intrepid Museum
Jazz Lincoln Center
John Engeman Theater
John's Crazy Socks
Jovia
Juniper Restaurant
Long Island Children's Museum
Long Island Nets
Lynnette Carr-Hicks
McKittrick Hotel
Michael and Alexandra Marino
Nederlander

Neiman Marcus
New York Crawling
New York Giants
New York Islanders
New York Jets
No Guarantees
Oheka Castle
One World Observatory
Resorts World
Rockefeller Productions
RXR
Splish Splash
The French Workshop Artisan Bakery
Tilles Center
Tontos Furs
Two Cousin's Fish Market
Westhampton Country Club
wineUdesign





SPONSOR

Advertising



"While we try to teach our children all about life,
our children teach us what life is all about."

— Angela Schwindt



Congratulations to our honorees

MICHAEL AND ALEXANDRA MARINO

Special thanks to our co-chairs

SCOTT RECHLER AND SCOTT BURMAN,
and our amazing LICM staff and Board of Trustees

We are so proud to celebrate LICM's enduring
commitment to the performing arts for children!!

RONI KOHEN-LEMLE AND ROBERT LEMLE

WE ARE PROUD
TO SUPPORT
**LONG ISLAND
CHILDREN'S MUSEUM**
CUPCAKES & COCKTAILS

CONGRATULATIONS
TO THIS YEAR'S HONOREES
**MICHAEL AND
ALEXANDRA MARINO**
AND
RONI KOHEN-LEMLE

RECHLER
PHILANTHROPY

RXR



AMERICAN GLOBAL
EXPECT MORE FROM YOUR BROKER.

American Global is proud to support Long Island Children's Museum - a local museum that gives children the opportunity to learn and grow.

We are proud to support the
Long Island Children's Museum



*Congratulations to
our friends*

**MICHAEL &
ALEXANDRA MARINO**

Scott & Bianca Burman

Engel Burman
proudly supports the
Long Island Children's Museum

*Congratulations
to the honorees*

**MICHAEL AND
ALEXANDRA MARINO**
Community Leadership Award

RONI KOHEN-LEMLE
Great Friend to Kids Award





PROUD
TO
POWER

A REAL CONNECTION

At PSEG Long Island, **we are committed to improving system reliability**; that's why we've invested in strengthening our electric grid with hundreds more miles of storm-hardened wires and utility poles. It's just one of the many commitments we're making this storm season—we've never been prouder to power Long Island.



PSEG LONG
ISLAND

Learn more about how we're preparing for storm season at
[PSEGLINY.com/StormCenter](https://www.psegliny.com/StormCenter)

Congratulations

Michael and Alexandra Marino for being recognized by the Long Island Children's Museum with the Community Leadership Award!

Railroad Construction Company, Inc.



Y · E · A · R · S IS COMING TOGETHER

As we near our **100th YEAR**, we look back at the pieces that make up our past and how each project has shaped Railroad Construction Company, Inc. (RCC) into the full service General Contractor we are today. RCC is proficient in executing, administering and coordinating all

aspects of construction necessary to safely complete projects on time and within budget. Our dedicated team of co-workers has the proven experience and capability to design, construct and maintain roads, bridges, utility systems, railroad facilities and much more.



www.RailroadConstruction.com

Railroad Construction Company, Inc. is an EEO/AA Employer and an ESOP Company.



RCC Headquarters
75-77 Grove Street
Paterson, NJ 07503
Phone: 973-684-0362

THE SIGNATURE B&B COMPANIES
IS PROUD TO SUPPORT



LONG ISLAND CHILDRENS MUSEUM

AND OUR FRIENDS,
MICHAEL & ALEXANDRA MARINO



Insurance • Employee Benefits • Estate Planning



AIR STREAM

AIR CONDITIONING CORPORATION

Mechanical Contractors

Perfecting Human Environments

We Understand the Science Behind the Human Comfort



Congratulations to this years' honorees

**ALEX AND
MICHAEL MARINO**

and

RONI KOHEN-LEMLE





Alliant is happy to support such a great local museum that gives children the opportunity to learn and grow.

Alliant Insurance Services is the nation's leading specialty broker. In the face of increasing complexity, our approach is simple: hire the best people and invest extensively in the industries and clients we serve. We operate through national platforms to all specialties. We draw upon our resources from across the country, regardless of where the resource is located.

WE PROUDLY SUPPORT
LONG ISLAND
CHILDRENS'S MUSEUM
CUPCAKES & COCKTAILS

CONGRATULATIONS TO
THIS YEARS HONOREES

COMMUNITY LEADERSHIP AWARD

ALEXANDRA & MICHAEL MARINO

GREAT FRIEND TO KIDS AWARD

RONI KOHEN-LEMLE



220 E 42nd Street, Fl 24, New York, NY 10017
www.amtrusttitlegroup.com | 212.499.0100



50 Charles Lindbergh Blvd., Suite 600B, Uniondale, NY 11553
www.primextitleagency.com | 516.284.1700



We are happy to support

**CUPCAKES AND
COCKTAILS**

Benefitting
Long Island Children's Museum



ROGER AND LORI BAHNIK

The Bahnik Foundation



Expertise Capacity Commitment Service Financial Strength

Do you want a surety that is committed to your success, has a detailed understanding of your company, provides superior service and expertise that is available when you need it and has been a leader in the Industry for over 130 years?

Then you want Chubb.

chubb.com

CHUBB®

©2021 Chubb. Coverages underwritten by one or more subsidiary companies. Not all coverages available in all jurisdictions. Chubb® and its logo are protected trademarks of Chubb.





Our Mission

To build a safer, cleaner, more prosperous world by ensuring no waste is ever wasted.

Long Island

WASTE-TO-ENERGY

Our Role

Covanta's four Long Island Waste-to-Energy facilities provide vital sustainable disposal for more than 1.8 million tons of waste that remains after recycling. These modern facilities divert waste from landfills and use it to generate enough electricity to power 100,000 Long Island homes and businesses. Waste-to-Energy facilities are the only form of energy generation that reduces greenhouse gases and play an important role in addressing climate change. This is due to avoiding methane from landfills, offsetting emissions from fossil fuel electrical production and recovering metals for recycling. We're proud to serve Long Island residents to ensure no waste is ever wasted.



People



Planet

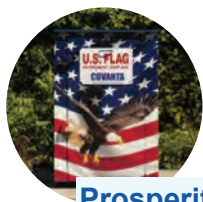

Prosperity



Covanta Babylon
125 Gleam Street
West Babylon, NY 11704



Covanta Hempstead
600 Merchants Concourse
Westbury, NY 11590



Covanta MacArthur
4001 Veterans Memorial Hwy.
Ronkonkoma, NY 11779



Covanta Huntington
99 Town Line Road
East Northport, NY 11731

Our Long Island facilities work with local communities to build positive differences within our communities by volunteering, educating and inspiring our neighbors and the next generation of Protectors of Tomorrow.



1.8 Million

Tons of waste converted to energy annually



930 Thousand

Megawatt-hours generated to power local homes



58 Thousand

Tons of metal recycled annually

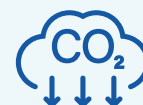

1.6 Million

Metric tonnes of CO₂ avoided



Congrats to tonight's honorees

**MICHAEL AND
ALEXANDRA MARINO**



RONI KOHEN-LEMLE

We are proud to support LICM!

FDC

FIRST DEVELOPMENT
CORPORATION



We are pleased to be able to
support this event
and the museum and to honor
RONI KOHEN-LEMLE
for all of the wonderful work
she has done for LICM.



THE GOLIEB FAMILY





GRASSI

ADVISORS & ACCOUNTANTS

Grassi is proud to support the
**Long Island Children's
Museum**

and Congratulates
Community Leadership
Award Honorees

**Michael and Alexandra
Marino**

STRENGTH IN CERTAINTY

grassicpas.com/construction

We proudly support the

Long Island Children's Museum.

We join LICM in honoring

Alexandra and Michael Marino,
Community Leadership Award

and

Roni Kohen-Lemle,
Great Friend to Kids Award

hofstra.edu



Bank on the bright side.



**Great rates. Good people.
Brighter banking.**

Over 80 years of helping people like you
lead a better life with convenient
banking, great rates and friendly service.

1-855-JOVIA4U | jovia.org





In honor of my brother and sister-in-law

ROBERT LEMLE

and

RONI KOHEN-LEMLE

for their tireless and innovative work
in supporting LICM.

A special congrats to

RONI

for her artistic vision, and
kudos for the

GREAT FRIEND TO KIDS AWARD!

Laura C. Lemle

Together

We lift each other up.

We're proud to support the important work of the Long Island Children's Museum in nurturing the next generation of artists, scientists, educators, entrepreneurs and citizens.

Liberty is here for you. **Today. Tomorrow. Together.**

lmi.co/together



Property & Casualty | Specialty | Surety | Reinsurance



MULLIGAN
SECURITY
A PROTOS COMPANY



- ▶ High-Rise Security and Access Control
- ▶ Fire and Life Safety
- ▶ Executive Protection
- ▶ Consulting and Investigative Services



MULLIGAN
SECURITY
A PROTOS COMPANY

Seven Penn Plaza, Suite 1701 New York, NY 10001 (212) 563-0500
www.mulligansecurity.com



nationalgrid

is a proud partner of LICM
and is honored to sponsor their
Cupcakes & Cocktails event



Congratulations to this year's honorees
Michael and Alexandra Marino
and the Long Island Children's Museum
Your efforts and achievement's are appreciated



Rampart
INSURANCE SERVICES

Marc Fells & Josh Lipman

WE DO MORE THAN BUSINESS IN OUR LOCAL COMMUNITY.

We invest.

We partner.

We uplift.



 *Resorts World*[™]
NEW YORK CITY

rwnewyork.com

To
RONI KOHEN-LEMLE
on the
Great Friend To Kids Award!

We're happy to support LICM
and proud of the positive impact
it has on children's lives.

Paula and Richard Ruderman

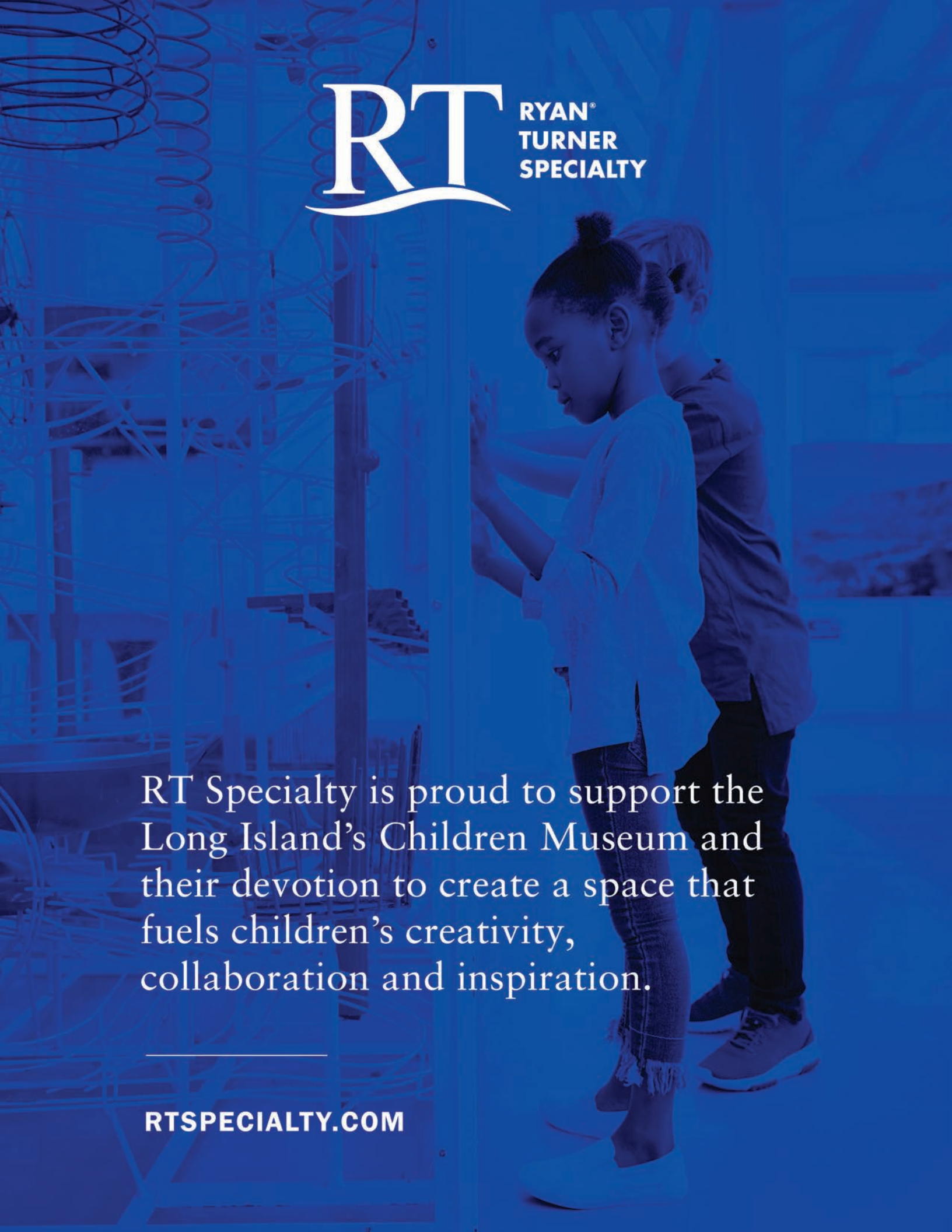

A blue-tinted photograph of two children, a girl in the foreground and a boy behind her, looking at a museum exhibit. The exhibit consists of a complex, white, geometric wireframe structure. The children are standing on a light-colored floor, and their hands are near the structure, suggesting they are interacting with it.

RT Specialty is proud to support the Long Island's Children Museum and their devotion to create a space that fuels children's creativity, collaboration and inspiration.

RTSPECIALTY.COM



**PROUD TO
SUPPORT LICM**



Total Building Wellness

ABM's EnhancedClean™ and EnhancedFacility™ deliver healthy spaces, from the things you touch to the air you breathe. Both complement our existing service offerings.

-  Electrical & Lighting
-  Energy
-  EnhancedClean
-  EnhancedFacility
-  EV Charging
-  Facilities Engineering
-  HVAC & Mechanical
-  Integrated Facility Services
-  Janitorial & Sanitation
-  Mission Critical
-  Parking & Transportation

**Visit [ABM.com/CRE](https://www.abm.com/CRE) to learn more
or call us at 866.624.1520.**



The lawyers from **Lazer, Aptheker, Rosella & Yedid** have joined **Bond, Schoeneck & King**

With this latest combination, Bond, a full service law firm with downstate offices in Garden City, New York City and Westchester, has added an office in Melville for a total of 15 offices in five states with 275 lawyers.

Together, we are proud to sponsor the **Long Island Children's Museum** and the 2022 Cupcakes and Cocktails event. Bond is a firm devoted to a thriving future for our clients and the communities in which we live.



Realtime - Honest - Transparent - Communication



**Repairs
Modernization
New Installation
Preventive Maintenance
Annual Testing & Violation Remediation
Commercial & Residential/Specialty Elevator Installations**

Donald Gelestino, President and CEO

**Connecticut
203.350.3550**

**Westchester
914.287.7353**

**New York
212.292.4430**

**Nassau & Suffolk
516.307.0907**

**New Jersey
908.996.7800**

**Pennsylvania
215.770.6679**

info@Champion-Elevator.com • Champion-Elevator.com



CBM CORP.NET
 200 Oak Drive Suite 201
 Syosset, New York 11791
 Tel: (516) 364-0957

The entire staff and Senior Management of
Commercial Building Maintenance Corp.
 are proud to sponsor the
Long Island Children's Museum
 Congratulations to
Michael and Alexandra Marino
 Also a Special Thanks to the Co-Chairs
Scott Rechler and Scott Burman
 for their Dedication and Efforts for all they do
 We are happy and proud to support this wonderful
 and beneficial organization

| INTERIOR MAINTENANCE | EXTERIOR MAINTENANCE | SPECIAL SERVICES |
|---|---|--|
|  |  |  |
| <ul style="list-style-type: none"> • Janitorial Services • Office Cleaning • Facility Management • Refuse Removal • Construction Clean - ups • Extensive Work Force • Consultation | <ul style="list-style-type: none"> • Landscape Design • Lawn Care • Fertilizer Application • Tree/Shrub Care • Parking Area Sweeping • Fall Clean ups • Snow Removal | <ul style="list-style-type: none"> • Carpet Shampooing • Floor Refinishing • Window Washing • Marble Cleaning • Power Washing • Porter - Watchman • Exterminating |

Commercial Building Maintenance Corp. has remained one of the largest and most respected facility maintenance companies in the New York, New Jersey and Connecticut region. Our team of over one thousand highly trained staff members has been providing many of the fortune 500 companies with unprecedented customer service.



CONCRETE STRUCTURES INC.

proudly supports
Long Island Children's Museum

Congratulations to the honorees

**MICHAEL AND
ALEXANDRA MARINO**
and
RONI KOHEN-LEMLE



CRC Group is proud to support

LONG ISLAND CHILDREN'S MUSEUM

Honoring

Michael and Alexandra Marino

We are proud to help the museum connect our communities' children, and those who care for them, to a life of wonder, imagination and exploration.



CRC Group

Wholesale & Specialty

We are known by the company we keep

D I F A Z I O P O W E R & E L E C T R I C L L C

711 Grand Blvd.
Deer Park, NY 11729
(631) 667-2200



DOYLE

We Invite You to Auction!



Doyle is proud to support
Long Island Children's Museum

Congratulations to this year's honorees
Michael & Alexandra Marino

Thanks to this year's co-chairs
Scott Rechler & Scott Burman



**Equinor is proud
to support the
Long Island
Children's Museum.**

At Equinor, we are:

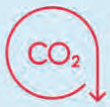

Committed to a low-carbon future



Developing a New York workforce



Delivering homegrown, renewable electricity with Empire Wind and Beacon Wind



Revitalizing the South Brooklyn Marine Terminal (SBMT) in Sunset Park into a major hub for offshore wind.



Partnering with minority- and women-owned business contractors



Investing \$2.5 billion in local economic development and over \$50 million in community benefits

A decorative border of colorful circles (pink, orange, green) surrounds the central text area.

We recognize our dear friend

SCOTT BURMAN

for his leadership and the impact

LICM has on our community.

**ERIK AND JACKIE
GERSHWIND**

Wishing continued success to
**Long Island
Children's Museum**

Congratulations to
Community Leadership
Award Recipients
Alex & Michael Marino

Jobco Incorporated
Robert M. Pascucci, President

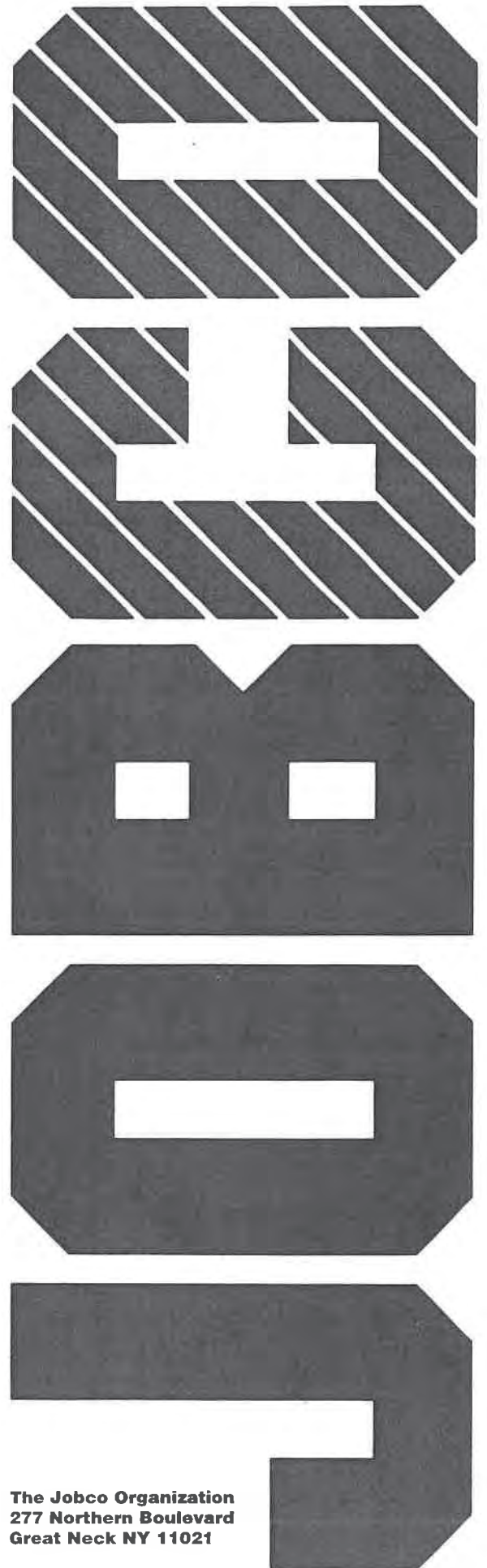

**The Jobco Organization
277 Northern Boulevard
Great Neck NY 11021**

Congratulations to honorees

**ALEXANDRA AND
MICHAEL MARINO**

We are proud to support LICM.



**Liberty
Mutual**[®]
SURETY

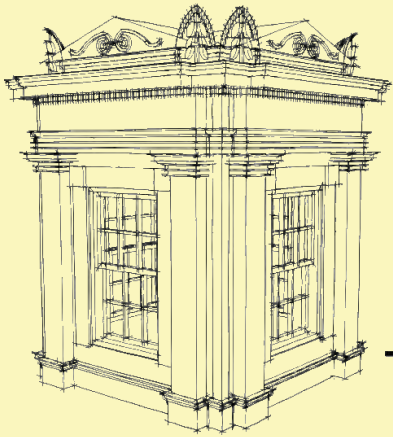

LIPSKY

— CONSTRUCTION —
Three Generations of Building New York

CONGRATULATIONS

to Michael & Alexandra Marino
for being honored for the
Community Leadership Award.

From all of your friends at Lipsky Construction

Compliments of: International Union of Operating Engineers Local Union Number 94-94A-94B

Kuba J. Brown • **Business Manager/Financial Secretary**

Raymond Macco • **Assistant Business Manager/Recording Corresponding Secretary**

Thomas M. Hart, Jr. • **President**

Michael Gadaleta • **Vice President**

Kelly Ann Drummond • **Treasurer**

William Caramico • **Conductor**

Rocco Ferrigno • **Guard**

Trustees

John Cancel

Vincent Curcio

Brian Fabian

Auditors

Anthony Fasulo

Joseph Gargiulo Jr.

David Rodriguez

Business Representatives

Kuba J. Brown

John Cancel

William Caramico

Vincent Curcio

Kelly A. Drummond

Rocco Ferrigno

Michael Gadaleta

Thomas M. Hart, Jr.

Raymond Macco

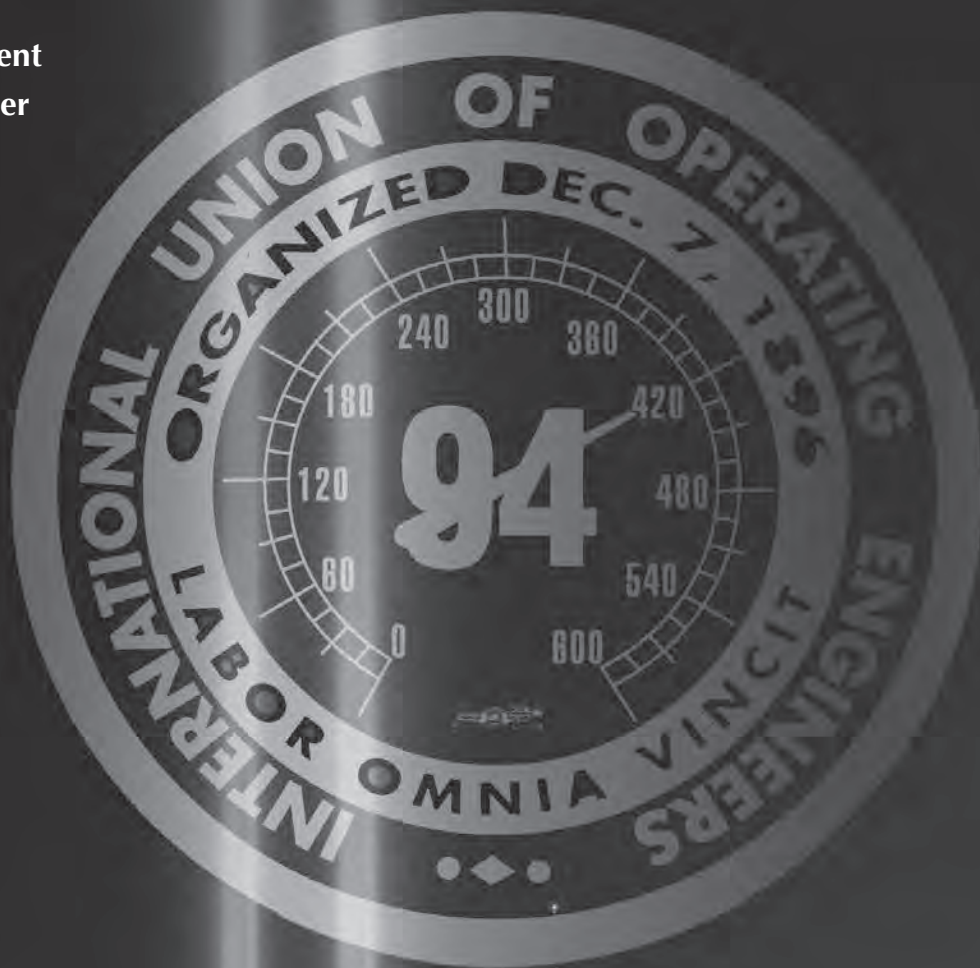

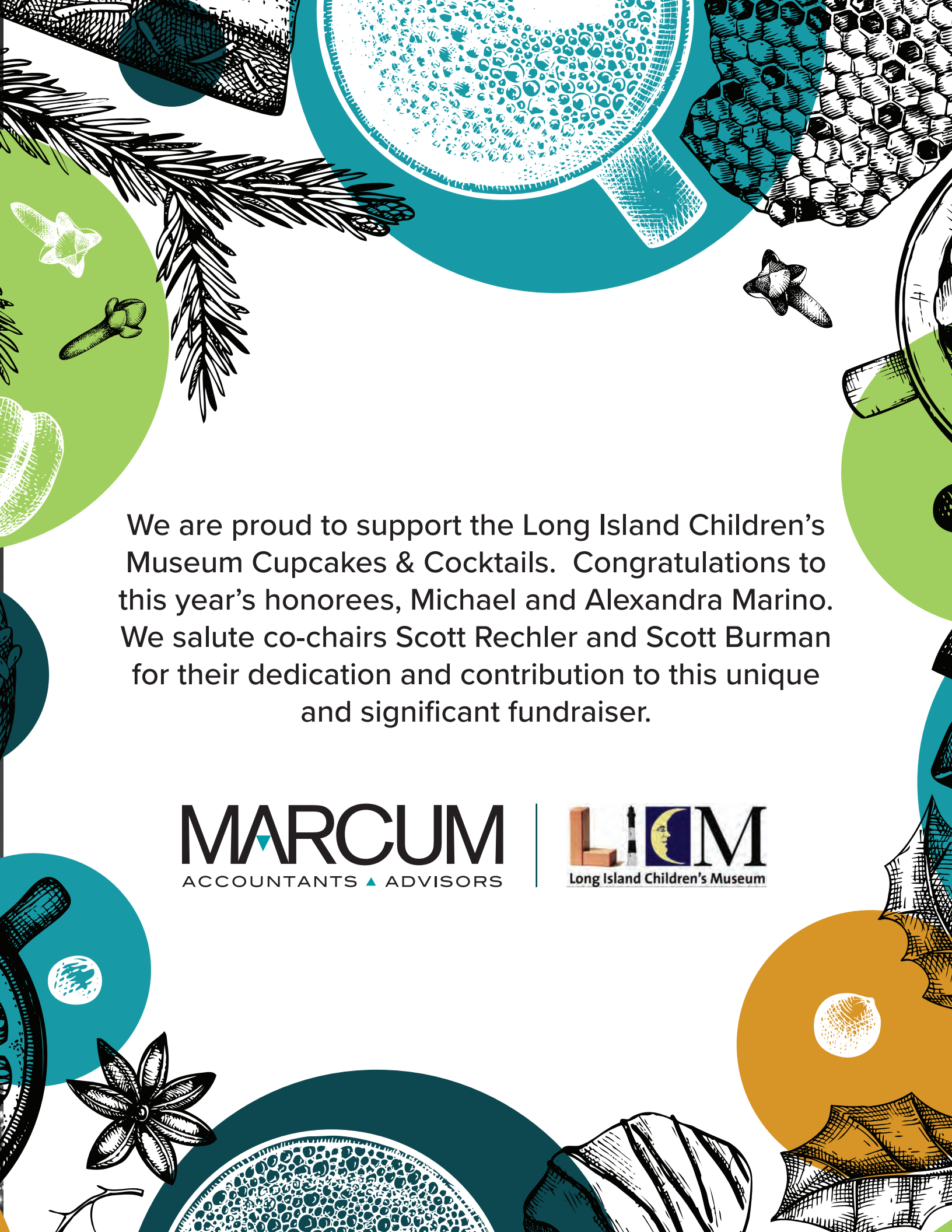

We are proud to support the Long Island Children's Museum Cupcakes & Cocktails. Congratulations to this year's honorees, Michael and Alexandra Marino. We salute co-chairs Scott Rechler and Scott Burman for their dedication and contribution to this unique and significant fundraiser.

MARCUM
ACCOUNTANTS ▲ ADVISORS



Peckar & Abramson
is proud to support the
Long Island Children's Museum

Congratulations
to Alex and Michael Marino
and Roni Kohen-Lemle



Peckar & Abramson, P.C.

COUNSEL TO THE CONSTRUCTION INDUSTRY

Austin, TX | Boston, MA | Chicago, IL | Dallas, TX | Houston, TX | Los Angeles, CA | Miami, FL
New York, NY | Oakland, CA | River Edge, NJ | Washington, D.C. | pecklaw.com



congratulates the honorees

RONI KOHEN-LEMLE

Great Friend to Kids Award

**ALEXANDRA AND
MICHAEL MARINO**

Community Leadership Award



**United Air Conditioning is a proud sponsor of
LICM's Cupcakes & Cocktails 2022**

Pier 17 - South Street Seaport, NYC



United Air Conditioning Corp. is a leader in HVAC contracting in the greater New York City metropolitan area. We provide technical expertise and quality service with a commitment to excellence that is present at every stage of the process, from pre-construction planning through fabrication, installation, and efficient maintenance scheduling.



To the honorees

**ALEXANDRA AND
MICHAEL MARINO**

Community Leadership Award

RONI KOHEN-LEMLE

Great Friend to Kids Award

Celebrating LICM's wonderful team
and their contributions

Waiter Tyranski Family



Congratulations

RONI KOHEN-LEMLE

on The Great Friend to Kids Award

Roni is a gifted original - a brilliant & visionary leader,
who has inspired a generation of children to dream
& create - we honor & salute your grace,
passion & artistic spirit !!

Lisa & Lewis Warren



ADVERTISING

CONGRATULATIONS

MOM



WE ARE
SO HAPPY

TO HONOR
YOUR UNWAVERING,
COMMITMENT,
BOUNDLESS CREATIVITY,
AND FEARLESS PASSION,

WE LOVE YOU
JOANNA, ZACH, THEA & ALEX

YOUR

GUARANTEED PERFECTLY PURE, GENUINE
DEDICATION TO LICM,
YOUR DEVOTION TO YOUR FAMILY,
AND ALL THAT YOU DO!



207 KNICKERBOCKER AVENUE, BOHEMIA, NEW YORK 11716

TEL: (631) 589-0800 FAX: (631) 589-0404

*Proud Supporter of the
Long Island Children's Museum*

*Honoring
Michael & Alexandra Marino*

We are proud to support the
2022 Cupcakes & Cocktails
Benefiting the



Long Island Children's Museum



580 Pine Aire Drive • Bay Shore, NY 11706 • 631.586.4800
www.advancedcontrolsolutions.com





CONGRATULATIONS

To Michael and Alexandra Marino, winners of the LICM's Community Leadership Award.

Alba Wheels Up International is proud to recognize Michael and Alexandra Marino, this year's Community Leadership Award recipients. The Long Island Children's Museum plays an important role in the community in support of schools, providing programming and opportunities for children to participate in theatre, learn STEM, socialize and interact with one another.

Since its humble founding in 1993 and for the nearly twenty years the permanent museum has been open to the community, the museum has played an important role for generations of families in the community and it is our pleasure to support their work.





**Thank you
Long Island Children's Museum
for inspiring children to be
curious, creative and collaborative!**

LOUIS VUITTON • GUCCI • CHANEL • HERMÈS • LONDON JEWELERS • DIOR
CARTIER • PRADA • FENDI • HIRSHLEIFERS • JIMMY CHOO • ZEGNA • MACKAGE
KITON • RALPH LAUREN • BURBERRY • ST. JOHN • MONCLER • THEORY
DAVID YURMAN • CHROME HEARTS • BRUNELLO CUCINELLI • VILEBREQUIN
MRKT HIRSHLEIFERS • VAN CLEEF & ARPELS • BOTTEGA VENETA • TESLA
ANNE FONTAINE • VERONICA BEARD • VERSACE • SALVATORE FERRAGAMO
TORY BURCH • BROOKS BROTHERS • HIRSHLEIFERS SHOE SALON
OPTICAL SHOP OF ASPEN • MICHAEL KORS COLLECTION • INTERMIX
LORO PIANA • LAFAYETTE 148 • ALICE + OLIVIA • MAX MARA • RAG & BONE
TIFFANY & CO. • HUGO BOSS • KITH AND KITH TREATS • TWO BY LONDON
J.CREW • GOLDEN GOOSE • SNEAKER MRKT/COFFEE MRKT • ZIMMERMANN
WOLFORD • BLUEMERCURY • VALENTINO • MORGENTHAL FREDERICS
SNEAKEROLGY | EXIT 36 • AUDEMARS PIGUET • SCANLAN THEODORE
CIPOLLINI TRATTORIA • CIPOLLINI PRONTO • TOKU MODERN ASIAN

**AMERICANA[®]
MANHASSET**



is proud to support our friends
Michael and Alexandra Marino
recipients of the
Community Leadership Award

**Long Island Children's Museum
CUPCAKES & COCKTAILS
2022**

Joseph F. Azara | Mitchell I. Merdinger | Brian J. Azara
321 39th Street | Brooklyn, NY 11232
718.788.1040 | www.cdeair.com





HERE'S TO THOSE WHO IMAGINE MORE.

We support the Long Island Children's
Museum and are proud to congratulate
Community Leadership Award winners
Michael and Alexandra Marino.

The Partners of CohnReznick



cohnreznick.com

CohnReznick 
ADVISORY • ASSURANCE • TAX



C

ross Country Construction LLC

EISNERAMPER

EisnerAmper
is proud to support
**Long Island
Children's Museum**



www.eisneramper.com



FORCHELLI
DEEGAN
TERRANA

PROUDLY SUPPORTS

The Long Island Children's Museum

AND JOINS IN HONORING

Michael and Alexandra Marino
Community Leadership Award

Roni Kohen-Lemle
Great Friend to Kids Award

IDA • CONSTRUCTION • LAND USE & ZONING • REAL ESTATE
BANKING & FINANCE • TAX CERTIORARI • CORPORATE • BANKRUPTCY
EMPLOYMENT & LABOR • LITIGATION • ENVIRONMENTAL
TAX, TRUSTS & ESTATES • VETERINARY • CANNABIS

333 Earle Ovington Blvd., Suite 1010 | Uniondale, NY 11553
516.248.1700 | forchellilaw.com



architects + engineers

H2M proudly supports the Long Island Children's Museum



OUR MARKETS

- Education
- Emergency Services
- Energy
- Insurance
- Municipal
- Public Agency
- Real Estate
- Water/Wastewater



631.756.8000
h2m.com f in @

• New York - Melville | New York City | Riverhead | Suffern | Troy | Westchester
• New Jersey - Central Jersey | Parsippany • Connecticut - Windsor • Florida - Pembroke Pines

HUB International Northeast is Proud to Support the



**Long Island Children's Museum
2022 Cupcakes & Cocktails Benefit**

***Congratulations to
Michael and Alexandra Marino
and Roni Kohen-Lemle!***



HUB International Northeast
Douglas Schenendorf, *President - LI Division*
Office: 516-677-4705
douglas.schenendorf@hubinternational.com



HUB

Honoring the Dedication and Commitment of
Scott Rechler

Jane Veron and Andrew Feldstein





***Looking Forward
Building Upward***



**We are proud to support
Long Island Children's Museum
and join in honoring
Michael and Alexandra Marino
Recipients of the Community Leadership Award**

**Strategic Advisory • Mergers & Acquisitions • Technology Advisory •
Talent Growth • Project Finance • Capital Advisory**



With appreciation to

RONI KOHEN-LEMLE

Great Friend to Kids!

An inspiring example of the best of American
philanthropy and community leadership on
Long Island!



Carol and Jim Large
and all your friends at
Old Westbury Gardens

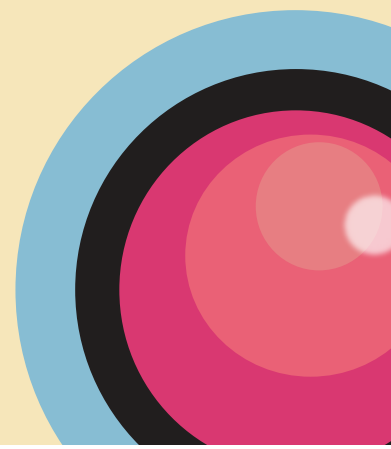

CONGRATULATIONS TO

**THE LONG ISLAND
CHILDREN'S MUSEUM**

AND CONGRATULATIONS
TO THIS YEAR'S HONOREES

**MICHAEL &
ALEXANDRA MARINO**

AND

RONI KOHEN-LEMLE

BEST REGARDS,

MICHAEL, PAULA, LAUREN,
ELISE AND JILLIAN MATURO



MEYER SUOZZI IS PROUD TO SUPPORT

CUPCAKES & COCKTAILS

CONGRATULATIONS TO THIS YEAR'S HONOREES

**Michael Marino, Alexandra Marino
& Roni Kohen-Lemle**

MEYER SUOZZI

ATTORNEYS AT LAW

Alexander Berger

and your friends at

Meyer, Suozzi, English & Klein, P.C.

990 Stewart Avenue | Garden City | New York 11530

516-741-6565 | www.msek.com



LONG ISLAND



NEW YORK CITY



WASHINGTON D.C.



Neiman Marcus

Garden City

Is proud to support the
Long Island Children's Museum

Visit our new Children's area on Level Two
for a special gift when you reference LICM



NELSON + POPE

engineers • architects • surveyors



NELSON POPE VOORHIS

environmental • land use • planning

Civil Engineering

Architecture

Traffic & Transportation

Mechanical Electrical Plumbing & Fire Protection Engineering

Environmental Impact Analysis/SEQRA

Wastewater & Water Engineering

Land Surveying & Mapping

Land Use Planning

Waterfront Engineering

Wetland Permitting & Coastal Planning

Subdivision, Commercial & Residential Site Development



Thoughtful from the ground up.

Long Island: 70 Maxess Road, Melville, NY 11747

NYC: 14 Penn Plaza, 225 West 34th Street, Suite 912, New York, NY 10122

Hudson Valley: 156 Route 59, Suite C6, Suffern, NY 10901

nelsonpope.com

nelsonpopevoorhis.com



Realty Advisory Board on Labor Relations congratulates

**MICHAEL &
ALEXANDRA MARINO**
Community Leadership Award

**RONI
KOHEN-LEMLE**
Great Friend to Kids Award

at the evening to benefit the Long Island Children's Museum

PROUDLY SERVING THE INDUSTRY FOR OVER 80 YEARS

Howard Rothschild, President | One Penn Plaza, New York, NY 10119

 (212) 889-4100

 www.rabolr.com

 (212) 889-4105

SOIL MECHANICS DRILLING CORP.

*“Engineering Metropolitan New York
from the ground up!”*

Carl Vernick, P.E. President

From Manhattan to Montauk

- CONTROLLED FILL
- PERCOLATION TESTS
- MINI-PILES
- ENGINEERING
- HYDRO PUNCH
- TEST PITS
- INSPECTION
- BEARING VALUES
- SUPERVISION OF PILE DRIVING
- GASOLINE & CHEMICAL SPILLS
- ENVIRONMENTAL DRILLING
- GEOTECHNICAL REPORTS
- ENVIRONMENTAL CLEANUP
- CONCRETE TESTING AND INSPECTION
- FOUNDATION RECOMMENDATIONS
- ENVIRONMENTAL ASSESSMENTS
- GEO-PROBE
- MONITORING WELLS
- TEST BORINGS
- SPECIAL INSPECTIONS
- VIBRATION MONITORING
- LABORATORY ANALYSIS
- ASBESTOS SURVEYING



GEOTECHNICAL * DRILLING * ENVIRONMENTAL * INSPECTION * TESTING

3770 Merrick Road, Seaford, New York 11783 - Phone 516-221-2333 - Fax 516-221-0254
contactus@soilmechanicsdrilling.com - SOILMECHANICSDRAFT@EARTHLINK.NET

SOIL MECHANICS DRILLING CORP.

*“Engineering Metropolitan New York
from the ground up!”*

Carl Vernick, P.E. President



From Manhattan to Montauk

- CONTROLLED FILL
- PERCOLATION TESTS
- MINI-PILES
- ENGINEERING
- HYDRO PUNCH
- TEST PITS
- INSPECTION
- BEARING VALUES
- GEO-PROBE
- MONITORING WELLS
- TEST BORINGS
- CONCRETE TESTING AND INSPECTION
- FOUNDATION RECOMMENDATIONS
- ENVIRONMENTAL ASSESSMENTS
- SUPERVISION OF PILE DRIVING
- GASOLINE & CHEMICAL SPILLS
- ENVIRONMENTAL DRILLING
- GEOTECHNICAL REPORTS
- ENVIRONMENTAL CLEANUP
- SPECIAL INSPECTIONS
- VIBRATION MONITORING
- LABORATORY ANALYSIS
- ASBESTOS SURVEYING



GEOTECHNICAL * DRILLING * ENVIRONMENTAL * INSPECTION * TESTING

3770 Merrick Road, Seaford, New York 11783 - Phone 516-221-2333 - Fax 516-221-0254
contactus@soilmechanicsdrilling.com - SOILMECHANICSDRAFT@EARTHLINK.NET



**We support
building things.**

**Young minds, for
instance.**

TRAVELERS 
It's better under the umbrella®

The Travelers Construction Services division proudly supports the Long Island Children's Museum and its mission to give kids the benefit of art and culture.

travelers.com

© 2022 The Travelers Indemnity Company. All rights reserved.

Travelers and the Travelers Umbrella logo are registered trademarks of The Travelers Indemnity Company in the U.S. and other countries.
CP-9662 New 9-22



TRUE

MECHANICAL CORPORATION
HEATING AND AIR CONDITIONING

Proudly Serving Long Island for
over 40 Years

**INSTALLATIONS
SERVICE
MAINTAINENCE**

P: 631.563.1298 F: 631.563.2954
www.truemech.com



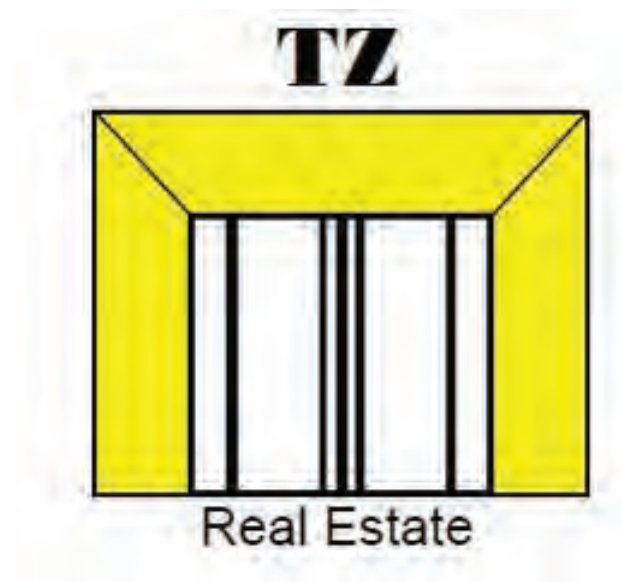

WE ARE PROUD TO SUPPORT

Long Island Children's Museum

AND RECOGNIZE EVENT CO-CHAIRS

**SCOTT BURMAN
SCOTT RECHLER**

AND CONGRATULATE HONOREES

**RONI KOHEN-LEMLE
ALEXANDRA & MICHAEL MARINO**

TILLES AND ZUCKERBROT FAMILIES

A I R O O F I N G

proudly supports the



LONG ISLAND CHILDREN'S MUSEUM



We join LICM in honoring
MICHAEL & ALEXANDRA MARINO
&
RONI KOHEN-LEMLE



631.928.1826 | www.a1roofingny.com



Adelphi University is proud to support the Long Island Children's Museum and its goal of inspiring the next generation of artists, scientists, educators, entrepreneurs and engaged citizens.



ADELPHI
UNIVERSITY

NEW YORK



Alexander Wolf & Son
Rebuilding New York Since 1905

is proud to support
The Long Island Children's Museum
and to honor
Michael & Alexandra Marino
on receiving the
Community Leadership Award

Alexander Wolf & Son
a division of
A.W. & S. Construction Company, Inc.

211 East 43rd Street, New York, NY 10017
 Tel: 212.972.1740 • Fax: 212.949.7952
www.awolfandson.com

Always Working Safely

**CONGRATULATIONS TO
 THIS YEAR'S HONOREES,
 MICHAEL AND
 ALEXANDRA MARINO**



**BANCKER
 CONSTRUCTION CORP.**
Generations of Integrity, Innovation & Safety



- Water Main Construction
- Gas Main Construction
- Sewer Construction
- Site Utilities
- Vacuum Excavation
- Directional Drilling
- Horizontal Auger Boring
- Vault Installation
- Manhole Installation
- Communications Construction
- Concrete Construction
- Pump Station Maintenance
- Airport Infrastructure
- Hospital Infrastructure
- Pavement Construction
- Sheeting Shoring and Piling
- Backflow Prevention
- HDPE Pipe Fusion
- Emergency Response
- Dewatering
- Maintenance & Protection of Traffic

171 FREEMAN AVENUE, ISLIP NY 11751 | t: 631-582-8880 | f: 631-582-3698

Off Hours 1-800-862-0551 | email: bancker@bancker.com | www.bancker.com



We are proud to support
**LONG ISLAND
CHILDREN'S MUSEUM**

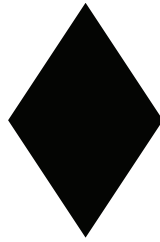

**Black
Diamond
Realty**



We celebrate the child in all of us
and proudly support the
Long Island Children's Museum
and salute our good friends,
the Co-Chairs of Cupcakes and Cocktails
Scott Burman and Scott Rechler



certilmanbalin.com

Sal & Molly Ferro Are Proud To Support Long Island's Children's Museum

Congratulations To Tonight's Cupcakes & Cocktails 2022 Honorees

Michael & Alexandra Marino For Your Community Leadership



GRCH Architecture PC

GRCH
GRCH
GRCHitecture
Architecture
Architecture

Glen R. Cherveney, AIA LEED AP



Visit us at:
www.grcharchitecture.com



Conklin Street, Farmingdale, NY



Long Island Surf Park

Harris Beach is thrilled to congratulate

Michael and Alexandra Marino on being awarded The Community Leadership Award.

*Thank you for your commitment to building a brighter
future for our children & community.*



HARRIS BEACH PLLC

ATTORNEYS AT LAW

Discover True Engagement®

Thomas J. Garry
tgarry@harrisbeach.com
516.880.8489

Andrew D. Komaromi
akomaromi@harrisbeach.com
516.880.8385

333 Earle Ovington Blvd, Uniondale, NY 11553
516.880.8484 | harrisbeach.com

ALBANY BUFFALO ITHACA LONG ISLAND NEW YORK CITY ROCHESTER SARATOGA SPRINGS SYRACUSE
WHITE PLAINS NEW HAVEN, CT NEWARK, NJ WASHINGTON, D.C.



Hellman Electric is a full-service electrical contractor of turn-key solutions for heavy construction, interiors and core & shell, datacom, and transit projects. The firm is recognized as leaders in the industry.



Hellman Electric LLC
855 Brush Avenue
Bronx, NY 10465

Tel 718-931-9900
Fax 718-931-9930
www.hellmanelectric.com



For Aimee,
my granddaughter in Wales.
She lights up my heart.

I'VE SAVED YOU A SEAT

Celebrate Someone Special in Your Life—I did!

www.licm.org/cupcakes2022



Grateful for so many wonderful performances at LICM.

Suzanne LeBlanc

LINCOLN  **IS PROUD TO**
Tech Driven. People Focused. **SUPPORT** 

LincolnIT is also proud to be your local resource in helping to safeguard and protect your most critical data. Caring for your IT is our business!

**MANAGED SERVICES | CYBERSECURITY | CLOUD
BACKUP & DISASTER RECOVERY | INTEGRATIONS**

LEARN MORE 

LINCOLNIT.COM | 516.520.6463



OPRHP-Jones Beach State Park



Long Beach Boardwalk Reconstruction



Suffolk County Police Department Latent Print Laboratory



SUCF SUNY Stony Brook Medical and Research Translation Building (MART) and Hospital Pavilion



MTA LIRR Wyandanch Station

The LiRo Group

Program & Construction Management

Resident/Construction Engineering & Inspection

Environmental Services

Civil & Structural Engineering

Mechanical, Electrical, and Plumbing Engineering

Telecommunication Engineering

Architecture & Sustainable Design

GIS & Survey

Disaster Response Services

Virtual Design, Construction

www.liro.com

Byron Marchant and Rebecca Marchant proudly support

Lisa and Lewis Warren's leadership in the Long Island community

and the Marino Family and Roni Kohen-Lemle for their commitment to LICM.





**MILLER MOHR & KELLY
DESIGN GROUP**



We are proud to support
The Long Island Children's Museum
and our friend and event Co-Chair
Scott Burman

GRAPHIC DESIGN • BRANDING • SIGNAGE • ARCHITECTURAL RENDERINGS
INTERACTIVE RENDERINGS • INTERIOR DESIGN • EXHIBIT DESIGNERS & PRODUCERS

631.941.2769

INFO@MMKDG.COM

MMKDG.COM



BEST WISHES

To The Long Island Children's Museum
And Tonight's Honorees

From

ALBERT A. D'AGOSTINO & DOMINICK MINERVA

Minerva & D'Agostino, P.C.

Attorneys

107 South Central Avenue, Valley Stream, New York 11580

516-872-7400



THE NATIONAL CENTER
FOR SUBURBAN STUDIES AT
HOFSTRA UNIVERSITY®

The Suburban Studies Center at Hofstra University
and the

Celebration of Suburban Diversity Committee
congratulate the

Long Island Children's Museum
for all they do to bring together kids of all ages,
races, religions and other backgrounds
for a more inclusive future.

Lawrence Levy
Executive Dean, NCSS

OCEAN STONE & FIREPLACE

proudly supports
Cupcakes and Cocktails and LICM,
and their new Board Chair

SCOTT BURMAN



PRECISION CARPENTRY OF WESTCHESTER, INC.

13 BRADHURST AVE, HAWTHORNE, NY 10532

TEL 914 347-7745

FAX 914 347-7746

www.pcw-inc.com

LOUIS A. SULLA, PRESIDENT

**Are your HR admin
tasks limiting your
business growth?
We can help.**

Human Resources, Employee Benefits,
Compliance, and Payroll – **Simplified.**

*PrestigePEO is proud to support the Long Island
Children's Museum and the next generation of
business professionals.*



www.prestigepeo.com





SIGNATURE BANK®
Looking Forward. Giving Back.

Thank you for all you do

Michael and Alex

Bruce Watterson
Group Director- Senior Vice President
(516) 408-5015 | BWatterson@signatureny.com

www.signatureny.com

Member FDIC



“WE’RE GOING TO WRITE SURETY BONDS WHEN WE GROW UP.”

— Said no kids ever



INSURANCE

SURETY

In the heart of every employee at UFG Surety is the spirit of a kid who dreamed big.

We may not have grown up to become the dragon slayers or unicorn wranglers of our 6-year-old imaginations, but we sure do love our jobs.

We’re proud to be a responsive, trusted and knowledgeable source for contract and commercial surety bonds.

We’re also proud to support the Long Island Children’s Museum and tip our hard hats to LICM Theater on celebrating 20 magical years.

Visit ufginsurance.com/surety to learn more about surety bonds at UFG Insurance.

We are proud to support
Cupcakes & Cocktails



And our friends and Event Co-Chairs
SCOTT RECHLER and SCOTT BURMAN

**WESTERMAN BALL EDERER
MILLER ZUCKER & SHARFSTEIN, LLP**

**1201 RXR Plaza, Uniondale, New York 11556
Tel.: 516.622.9200 • www.westermanllp.com**





Long Island Children's Museum

11 Davis Ave.
Garden City, NY 11530
(516) 224-5800
www.licm.org

